SEYMOUR DAILY REPUBLICAN.

VOLUME XXV. NO. 7 | SEYMOUR, INDIANA, THURSDAY, NOVEMBER 1, 1900. | PRICE TWO CENTS.

SYRUP OF FIGS

Acts Pleasantly and Promptly.

Cleanses the System Gently and Effectually when bilious or costive.

Presents in the most acceptable form the laxative principles of plants known to act most beneficially.

TO GET ITS BENEFICIAL EFFECTS

BUY THE GENUINE — MANF'D. BY

CALIFORNIA FIG SYRUP CO.

SAN FRANCISCO, CAL.

LOUISVILLE, KY. NEW YORK, N.Y.

For sale by druggists — price 50¢ per bottle.

Nasal CATARRH

In all its stages there should be cleanliness.

Ely's Cream Balm

cleanses, soothes and heals the diseased membrane. It cures catarrh and drives away a cold in the head quickly.

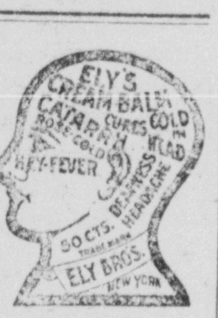

Cream Balm is placed into the nostrils, spreads over the membrane and is absorbed. Relief is immediate and a cure follows. It is not drying—does not produce sneezing. Large Size, 50 cents at Druggists or by mail; Trial size, 10 cents by mail.

ELY BROTHERS, 56 Warren Street, New York.

W. K. MARSHALL.

ATTORNEY.

Any legal business entrusted to my care will receive careful and prompt attention.

Office Pfaffenberger's Block, Seymour, Ind.

JOHN M. LEWIS, SR. JOHN M. LEWIS, JR. Notary Public

LEWIS & LEWIS,

ATTORNEYS.

Will practice in all the courts. Collections a specialty. Legal business solicited.

Office Pfaffenberger Block, Seymour.

O. H. MONTGOMERY,

ATTORNEY,

Will practice in all the courts of the State. Careful attention given to collections and to probate matters. Office over the First National Bank, Seymour, Ind.

W. E. GERRISH,

DENTIST,

Vitalized Air for painless extraction of teeth.

DR. WM. H. SCHLOSSER,

DENTIST.

Office and Residence opposite New Lyn

FOR

Pure Drugs

SEE

GEO. F. MEYER.

116 S. Chestnut St.

Prescriptions a Specialty.

WANTED!

All who have roofs that leak or need paint, those who have Furnaces, Stoves, Pumps, Sinks, Tinware, Graniteware that want repairing, also new work in Tin, Iron and Steel Roofing, Cornice, Spouting and Guttering to call and see me. All work guaranteed.

J. R. HINMAN,

23 E. Second St.

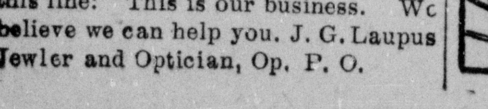

You may need glasses, so badly you can not see what your needs are in this line: This is our business. We believe we can help you. J. G. Laupus Jewler and Optician, Op. P. O.

BOTHA IS MOVING

The Boer Commandant General On An Invasion of Cape Colony.

HE IS IRRECONCILABLE

British Negotiations With Gen. Botha For Surrender of the Boers Failed Signally.

President Steyn Even Refused to See the Bearer of the Flag of Truce.

Pretoria, Nov. 1.—Intelligence has reached here that Commandant Gen. Botha is marching with a strong force to invade Cape Colony near Kenhardt,

COMMANDANT BOTHA.

where, it is said, the irreconcilable Boers are ready to join him.

The British negotiations with Gen. Botha for the surrender of the Boers failed signally. Botha received Gen. Paget's flag of truce courteously and admitted his defeat, but said it was impossible to treat for surrender as long as the burghers wished to continue the war. President Steyn was more irreconcilable. He refused even to see the bearer of a flag of truce.

Cecil Rhodes will oppose the settlement of Boers in Damaraland; but he will welcome them to Rhodesia and will grant favorable terms after the war to induce them to settle there.

An Embargo On Gold.

Hamburg, Nov. 1.—The provincial court has laid an embargo upon bar gold of the value of 2,500,000 marks which arrived at Cuxhaven yesterday on the imperial mail steamer Bundesrath from Delagoa Bay. This step was taken, it is alleged, for the sole purpose of reimbursing insurance companies here for gold withheld by the Transvaal government during the war.

Preparing to Receive Kruger.

Marseilles, Nov. 1.—The Kruger reception committee has issued an appeal to the population to participate in the demonstrations that are being arranged for Mr. Kruger's reception, but to abstain from "hostile acts or words toward a nation friendly to France."

FASTEST SHIP AFLOAT

Private Vessel That Will Make Fifty Miles An Hour.

New York, Nov. 1.—Charles R. Flint's Arrow, under contract to be the fastest ship ever designed, was launched yesterday at Ayers' shipyard at Nyack, N. Y. She has been built under a guarantee by her designer of 42 miles an hour, and it is expected that under pressure she will be able to make 50. It has been generally given out that she was constructed as a yacht for Mr. Flint's personal use, but rumors have been persistent that she was built under contract with one of the South American governments for service as a torpedo boat. Her plans, so far as they have been made public, show her fully equipped for torpedo service. The Arrow will go in tow to Newark, N. J., where her shafting and engines will be put in. Her destination after she is fitted out at Newark has not been announced.

Night Work.

Extra strain needs extra strength. When a man begins to add to his hours of labor, and subtract from his hours of rest, he is putting an extra strain on brain and body. In such cases many men make the serious mistake of using stimulating liquors, or alcoholic medicines. These can only injure. The spur forces on the horse, but does not strengthen him. Stimulants are only spurs. The need of the body is strength. Dr. Pierce's Golden Medical Discovery is invaluable to overworked men and women. It strengthens the stomach, increases the blood supply, nourishes the nerves, and gives vital power to brain and body.

There is no alcohol in "Golden Medical Discovery." It contains no opium, cocaine or other narcotic. *It is strictly a temperance medicine.*

Mr. Edward Jacobs, of Marengo, Crawford Co., Indiana, writes: "After three years of suffering with liver trouble and malaria I gave up all hopes of ever getting stout again, and the last chance was to try your medicine. I had tried all the home doctors and received but little relief. After taking three bottles of Dr. Pierce's Golden Medical Discovery and one vial of his 'Pleasant Pellets' I am stout and hearty. It is due entirely to your wonderful medicines."

Dr. Pierce's Common Sense Medical Adviser, 1008 pages sent free on receipt of stamps to pay cost of mailing *only.* Send 21 one-cent stamps for paper covered, or 31 stamps for cloth. Address Dr. R. V. Pierce, Buffalo, N.Y.

He Wanted to Die.

Marysville, O., Nov. 1.—Rosslyn H. Ferrill, who was found guilty of murder in the first degree, without recommendation to mercy, attempted to commit suicide by smothering. He wrapped the bed clothing about his head tightly and turned on his face. When his purpose was discovered the guards pulled the clothes off, while Ferrill fought to prevent their removal.

Chicago Thieves Are Bold.

Chicago, Nov. 1.—While William Frey, a resident of Ravenswood, a suburb, was making a deposit of $700 in the First National bank yesterday he was robbed of all his money by two men, one of whom attracted his attention, while the other did the stealing. Frey had laid his money on a window sill and did not discover his loss until the thieves had escaped.

A Stormy Debate.

Budapest, Nov. 1.—A stormy debate is proceeding in the lower house of the Hungarian parliament on the Archduke Ferdinand's renunciation of claim to the Hungarian throne in behalf of the issue of his morganatic marriage.

EXCEEDED THE LIMIT

Tarrant & Co. Will Be Held Responsible For Explosion.

New York, Nov. 1.—A revision of those persons missing and thought to have perished in the explosion and fire at Tarrant & Co.'s drughouse shows 26 unaccounted for. Of this number four are not known at the addresses given by persons reporting them missing. Out of the whole number eight are put down by the police as employes of Tarrant & Co.

Not a single body has been found in the ruins though what looked like parts of bodies, have been dug out. It begins to look as if what remains are in the mass of debris which still continues the place, it will be totally unrecognizable as of human composition, even should the workmen find them. This is because of the tremendous heat caused by the explosion and the fire and the fusing of materials which running together form a mass of all sorts of stuff. For instance, what was supposed to be parts of bodies taken from the ruins at first turned out on examination to be blackened pieces of melted gum arabic. Another mass was first thought to be melted rubber. The searchers have found in the ruins of the Home Made hotel a number of articles such as books, a handkerchief, a cigar holder, etc., but whether their owners escaped or not, is unknown.

The authorities in the meantime are pushing the investigation into the amount of explosives stored in the building with a view to prosecutions. Secretary Augustus F. Doherty of the fire department, in speaking of the cause of the explosion said: "The combustibles carried by Tarrant & Co., were largely in excess of what were allowed them under the law and their permit granted by the fire department, and in consequence of this fact they have violated the law. By violating the terms of the permit they have committed a misdemeanor, which not only vitiates their insurance policies but renders them criminally liable and responsible for the damage to life and property as a result of the explosion. The fire insurance companies cannot be held for this damage."

Deplored at Santiago.

Santiago de Cuba, Nov. 1.—Colonel Whitside has not received orders discontinuing this military department, but the unofficial advices on the subject are accepted, and business men generally deplore the outcome. They point that Santiago's interests are entirely different from those of Havana and contend that a military headquarters should be maintained here. Every body in Santiago has the utmost confidence in Gen. Wood, but, under the military system, Col. Whitside has been able to adjust many important matters by personal attention.

Anti-Tax Riots.

Vienna, Nov. 1.—There has been serious anti-tax riots in the Sarat district of Roumania. Two local officials were killed and the troops who were sent to enforce payment were resisted by the peasants, who killed eight of them.

Professor Givens Dead.

Casey, Ills., Nov. 1.—C. M. Givens, professor of natural science in Westfield college, is dead. He was an alumnus of the college class of '98. The body will be taken to his home in Indiana for interment.

Accused of Arson.

Anderson, Ind., Nov. 1.—Leslie Myers is accused of attempting to burn the North Anderson plant of the American Glass company. He made a demand on Charles Eastman, paymaster, for $110,000, claiming that the company owed him $400,000, but his request was ignored. Recently he threatened reprisal, and, it is alleged, that he slipped into the building and started a blaze in one of the sand rooms. Timely discovery prevented serious loss. Myers has been placed under arrest.

BONI BLEW IT IN

Anna Gould's Husband Lived High On His American Millions.

A TRUSTEE IS NEEDED

The Countess de Castellane Can No Longer Have a Free Hand With Her Big Fortune.

A French Tribunal Appoints George Gould to Act As His Sister's Trustee.

Paris, Nov. 1.—The civil tribunal has appointed George J. Gould trustee for the Countess de Castellane, his sister. According to the pleadings in the case, her husband, Count Boni, spent 23,000,000 francs in four years, whereas the income from his wife's estate is only 3,000,000 francs.

The action in the case was the result of a suit brought by Mr. Gould against his sister. The court granted his request and appointed him trustee. The proceedings were conducted in secret session, only the bare decision being announced. The Castellanes are now staying in the country together.

Maitre Bonnet, when applying for the trusteeship, informed the president of the court that the countess herself recognized that the expenditures had been too lavish that it was necessary for some one of experience and authority to manage her affairs. He went on to say that, although the countess was a consenting party to the trusteeship, it was desirable that he should furnish precise details.

The income of the countess, he went on to set forth was 3,000,000 francs. Since the marriage 15,000,000 francs had been expended, and the debts now amounted to 22,000,000 francs. The Gould family had met in consultation and unanimously decided to authorize George Gould to make the present application.

With regard to the fitness of George Gould to be trustee, Maitre Bonnet pointed out that his fortune was larger than that of the countess, that an authority based on affection would be great, and that no one was better qualified as it was Mr. Gould who was Another consideration was the clearing away of the debts would take a number of years and that therefore it would be wise to economize and not to go to the expense of a paid trustee.

The tribunal taking this view, decreed the plaintiff "possessed better than any other of the necessary position to assist the defendress."

FIXING THE DAMAGES

State Department Engaged In Footing Up Chinese Account.

Washington, Nov. 1.—Authoritative denial is made here that the ministers in Pekin have already decided to demand $200,000,000 indemnity. It is stated that this matter has not yet been considered.

The ministers and the Chinese envoys are trying to settle the punishment of the Boxer leaders, and it is understood that Mr. Conger is especially desirous to have Prince Tuan executed. It was stated by a high official that the president will be satisfied should Prince Tuan be degraded and exiled. Germany, however, wants him beheaded.

No very vigorous steps have yet been taken to estimate the indemnity China should pay the United States. The war department is preparing to collect information as to the cost of the expedition to China, reports of the religious denominations whose missionaries were killed and injured, and missions were destroyed are conferring with Messrs. Conger and Rockhill and private citizens, whose property was destroyed have submitted claims to the state department, but they have all been notified that such action is premature.

A Rumored Confession.

New York, Nov. 1.—Charles F. Jones, who is confined in the Tombs charged with forgery in connection with the will of Millionaire William M. Rice, was taken from his cell to the district attorney's office yesterday afternoon, where he was closeted with Assistant District Attorney Osborne, Capt. McClusky of the detective bureau, Counsel Baker for the Rice estate, and a number of other persons. It is rumored about the court house that Jones has made a confession.

Gen. McClure Is Dead.

Louisville, Nov. 1.—Gen. Daniel McClure, U. S. A., (retired), died last night of pneumonia. He was a West Point graduate, but resigned from the army and took a prominent part in politics in Indiana before the civil war. Later he was appointed a paymaster in the army by President Buchanan. He served on the staffs of Generals Halleck, Pope, Hancock and Schofield. The funeral will take place tomorrow afternoon at Indianapolis.

Five Children Burned to Death.

Winnipeg, Man., Nov. 1.—A dispatch from Edmonton states that the house of a settler named Hutsko, at Egg Lake, east, was burned down a few days ago, five little children losing their lives in the building. The father was away, and the mother had gone to a neighbor's, and on returning found the house in ashes. Two of the children belonged to a neighbor.

FORMAL INQUEST

Inquiry Into the Highway Tragedy In Pennsylvania.

Connellsville, Pa., Nov. 1.—The inquest into the death of Paymaster Wilford L. Hosler of the Southwest Connellsville Coke company, and the two bandits who were killed in an attempted highway robbery near Alverton last Tuesday evening was opened yesterday in Mt. Pleasant by Charles W. Wynn, coroner of Wesmoreland county. Harry W. Burgess, the colored man who accompanied Hosler, and who shot two of the bandits, killing one, was the principal witness. He said that he had shot in self-defense of himself and of Hosler.

The verdict was that Wilford L. Hosler came to his death by bullet wounds inflicted by revolvers in the hands of Vasil Nikolow, and Tvodjuzov Bokin, and that John Povich and Vasil D. Lekitch, alias Sava Jovinov, were accessories before the fact.

Burgess was informed by the coroner that he might go. He will have a trial, however, before the grand jury in the Westmoreland county courts.

THE EARTH SHAKES

Jacksonville, Fla., Had Eight Distinct Earthquake Shocks.

Jacksonville, Fla., Nov. 1.—Eight distinct earthquake shocks were felt in Jacksonville yesterday. The first shook some of the large buildings in the city. Hundreds of people believed that heavy ordnance was being fired in or near the city. At 4:04 o'clock in the afternoon the seventh shock of the day was felt, severer than any of the preceding, followed four minutes later by a report and shock, the severest of the day. The last disturbance made the window panes rattle in several sections of the city.

Hanna In Indiana.

Fort Wayne, Nov. 1.—Senator Mark A. Hanna spoke to two large audiences here last night. He addressed 3,500 people at Princess Rink and a crowd of 1,000 at Y. M. C. A. hall. He was escorted on his arrival by a parade of Rough Riders and factory men. His audiences were largely composed of workingmen, and his argument was addressed to them being confined solely to the prosperity issue. His arraignment of Mr. Bryan was very severe, and it followed his declaration that he had been the butt of Mr. Bryan's ridicule, sarcasm and vituperation for four years, and that now, before Mr. Bryan's retirement to private life, he proposed to give him a few parting shots.

Roosevelt's Ovation at Buffalo.

Buffalo, Nov. 1.—The train bearing the Republican vice presidential candidate arrived in this city shortly after 4 o'clock yesterday afternoon. The governor was accorded a splendid reception at this place. From the time of his arrival until the time he retired there was one continuous ovation. The streets through which he had to pass on his way from the depot were crowded with people. He made three speeches at night, addressing large audiences.

French Vessels of War.

Baltimore, Nov. 1.—The French cruisers, La Cecille and La Souchet, the former the flagship of Admiral Richard, arrived in port late yesterday afternoon, having left Annapolis at noon. A number of tugs went down the bay to meet them, but no one was allowed aboard until the vessels cast anchor off the Lazaretto light in lower Canton and the ceremony of exchanging national salutes by the vessels and Fort McHenry was concluded. It is expected that the French vessels will remain at this port about six days.

Porto Rican Registration.

San Juan, Porto Rico, Nov. 1.—Yesterday was the last day of registration for the forthcoming election of a house of delegates and a commissioner to Washington. It is estimated that the total registration will reach 110,000 though probably 30,000 will be rejected. The federals still firmly assert that they will not go to the polls. No reports of trouble anywhere in the island have been received except news of a small riot at Aguadilla, which was without serious result.

Society Woman Indicted.

Van Wert, O., Nov. 1.—Mrs. Emma Vanliew was indicted last evening for murder in the first degree and was immediately arrested and committed to jail. Mrs. Vanliew threw vitrol in the face of Miss Alice Hammil, the latter dying of her injuries after five weeks of terrible agony. Jealousy was the cause of the crime. Mrs. Vanliew had been prominent in society.

Canadian Soldiers Home Again.

Halifax, Nov. 1.—The transport Idaho with the homecoming Canadian soldiers from South Africa entered the harbor at 2 o'clock this morning and the cannon on the citadel roared a welcome.

Carlists Are Active.

Madrid, Nov. 1.—It is officially admitted that the Carlist band in the vicinity of Berga numbers 800 men. Troops are closely pursuing them. Communication between Berga and Barcelona has been stopped.

An Anglo-German Force.

Berlin, Nov. 1.—A special dispatch from Pekin says that an Anglo-German force has occupied Yung Ting Fu, west of Shan Hai Kawn on the Tsung Lun Ho river.

TO CURE A COLD IN ONE DAY.

Take Laxative Bromo Quinine Tablets. All druggists refund the money if it fails to cure. E. W. Grove's signature is on each box. 25c.

ROYAL

Absolutely Pure **BAKING POWDER**

No inferior or impure ingredients are used in Royal for the purpose of cheapening its cost; only the most highly refined and healthful.

Royal Baking Powder imparts that peculiar sweetness, flavor and delicacy noticed in the finest cake, biscuit, rolls, etc., which expert pastry cooks declare is unobtainable by the use of any other leavening agent.

Alum is used in making cheap baking powders. If you want to know the effect of alum upon the tender linings of the stomach, touch a piece to your tongue. You can raise biscuit with alum baking powder, but at what a cost to health!

ROYAL BAKING POWDER CO., 100 WILLIAM ST., NEW YORK.

AS BAD AS INDIA

Knox County Child Wife Sets Out a Strange State of Things.

MARRIAGE BY COERCION

Little Bride Swears She Was Induced to Marry By Undue Influence of Designing Persons.

Without a Knowledge of What the Act Implied She Was Persuaded.

Vincennes, Ind., Nov. 1.—A sensational divorce case was entered yesterday in the Knox county circuit court. A child wife, Etta Lay Hill, asks the court to dissolve her marriage with Franklin Hill. The plaintiff is but 14 years and four months old and is exceedingly small and immature for her age.

The plaintiff's maiden name was Etta Lay. She is the daughter of a widow living at Edwardsport, Knox county. The husband is but 20 years old and also lives at Edwardsport. A license was procured here on the 20th ult., and the marriage ceremony was performed that evening by Justice Charles Ruby of Edwardsport. The little bride swears that she was induced to marry by undue persuasion of designing persons and that she had no idea of the duties and responsibilities of wifehood, and that when she realized what was expected of her she left her husband on the third day after her marriage.

The license was procured, it is alleged, by fraud. The man who procured the license said that the bride was 17, and he produced what was purported to be the written consent of the girl's mother. Now Mrs. Lay declares it to have been a forgery.

COLLEGE ACTIVITIES

Class Rivalries Lead to "Doings" at the Rose Polytechnic.

Terre Haute, Ind., Nov. 1.—The freshmen at the Rose Polytechnic school captured three sophomores, two of whom, Levi and Kiefer, were taken to the Highland Lawn cemetery and tied to tombstones, after which the freshmen walked away. After a time Levi freed himself and released Kiefer. The other sophomore, Pettit, was put in a boxcar on the Chicago and Eastern Illinois railway, and tied to the floor, but he released himself as the train was starting. Later in the night a crowd of sophomores captured six freshmen and gave them a good spanking. Last week sophomores captured two freshmen, who were taken to the golf links, where their clothing was removed, and they were tied to boards. The freshmen released themselves toward morning, and found their clothing on returning to their rooms.

Cat Wouldn't Let Go.

Elkhart, Ind., Nov. 1.—W. H. Powers, near this city, while visiting his parents in Cass county, expressed his admiration for a massive house cat, and he accepted the animal as a gift on starting homeward. As he picked up the cat the animal fastened its teeth in the thumb palm of his right hand, and refused to loosen its hold. The cat had to be choked to death before the grip was broken. Mr. Powers' hand is badly swollen, and there is danger that he may lose his arm.

Can't Account For It.

Noblesville, Ind., Nov. 1. — The stranger found dead alongside the Lake Erie and Western railroad tracks with his throat cut and his limbs badly mangled, has been identified as Thomas O'Connor, a tailor, whose home is in New Jersey, but who has been employed at Cicero. It is a theory of the coroner that he was killed by a freight train, although he cannot account for the dead man's throat being cut.

Mrs. Faxton Is Sane.

Portland, Ind., Nov. 1.—After being out five hours, the jury in the case of Samantha Faxton, the wealthy widow who married an alleged colored man, and whom it was sought to have declared of unsound mind, that a guardian might be appointed, returned a verdict finding the defendant in full possession of her mental faculties.

Highwaymen Outwitted.

Flora, Ind., Nov. 1.—Sherman Carey of Burlington, while driving in the country, was accosted by three masked men, who demanded that he surrender $500, which he was known to be carrying. Carey used his revolver, firing three shots, wounding one of the would-be robbers, after which he drove away.

Roann Is Still "Dry."

Wabash, Ind., Nov. 1.—The Wabash county board of commissioners have denied the application for liquor license of Charles Parmenter of Roann. This is the 12th saloon applicant knocked out by the temperance people of Paw Paw township, and Roann is yet without a saloon.

A Fatal Fall.

Lebanon, Ind., Nov. 1. — Danie Schench, a farmer of Perry township is dead from the effect of an accidental fall from the hay mow. He was nearly 80 years old.

Not Killed But Whipped.

Montgomery, Ala., Nov. 1.—The negro reported as lynched near Anniston Monday night was not killed but was given 50 lashes while tied in a sack.

Thousands Have Kidney Trouble and Don't Know it.

How To Find Out.

Fill a bottle or common glass with your water and let it stand twenty-four hours; a sediment or settling indicates an unhealthy condition of the kidneys; if it stains your linen it is evidence of kidney trouble; too frequent desire to pass it or pain in the back is also convincing proof that the kidneys and bladder are out of order.

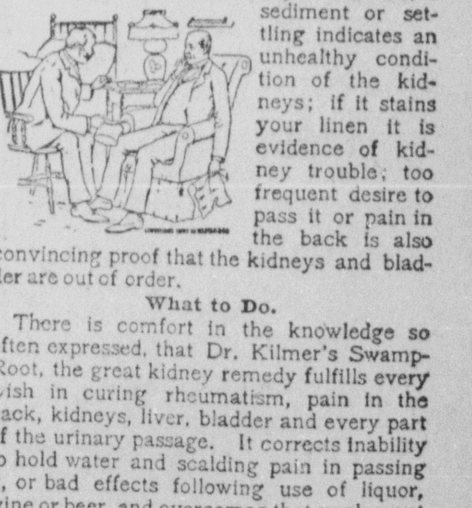

What to Do.

There is comfort in the knowledge so often expressed, that Dr. Kilmer's Swamp-Root, the great kidney remedy fulfills every wish in curing rheumatism, pain in the back, kidneys, liver, bladder and every part of the urinary passage. It corrects inability to hold water and scalding pain in passing it, or bad effects following use of liquor, wine or beer, and overcomes that unpleasant necessity of being compelled to go often during the day, and to get up many times during the night. The mild and the extraordinary effect of Swamp-Root is soon realized. It stands the highest for its wonderful cures of the most distressing cases. If you need a medicine you should have the best. Sold by druggists in 50c. and $1. sizes. You may have a sample bottle of this wonderful discovery and a book that tells more about it, both sent absolutely free by mail, address Dr. Kilmer & Co., Binghamton, N. Y. When writing mention reading this generous offer in this paper.

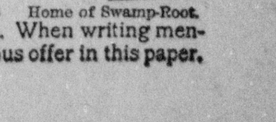

Home of Swamp-Root.

THE REPUBLICAN.

OFFICIAL PAPER OF SEYMOUR

JAY C. SMITH, EDW. A. REMY, } Editors and Publishers.

DAILY.

One Year	$5 00
Six Months	2 50
Three Months	1 25
One Month	45
One Week	10

WEEKLY.

One Year in Advance	$1

Entered at the Seymour, Indiana, Postoffice as Second-class Matter.

Telephone No. 42

THURSDAY, NOVEMBER 1, 1900.

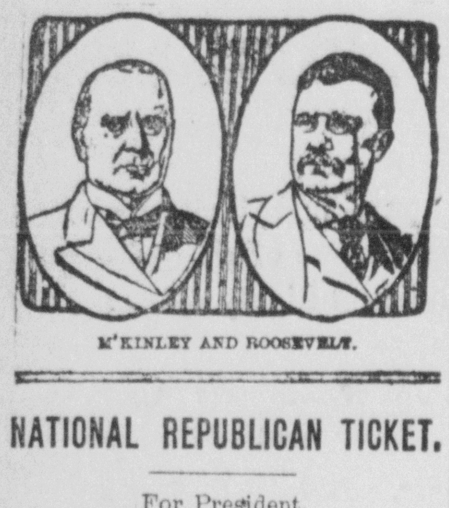

M'KINLEY AND ROOSEVELT.

NATIONAL REPUBLICAN TICKET.

For President,
WILLIAM McKINLEY,
of Ohio.

For Vice-President,
THEODORE ROOSEVELT,
of New York.

REPUBLICAN STATE TICKET.

For Governor,
WINFIELD T. DURBIN,
of Madison county.

For Lieutenant-Governor,
NEWTON W. GILBERT,
of Steuben county.

For Secretary of State,
UNION B. HUNT,
of Randolph county.

For Auditor of State,
WILLIAM H. HART,
of Clinton county.

For Treasurer of State,
LEOPOLD LEVY,
of Huntington county.

For Attorney-General,
WILLIAM L. TAYLOR,
of Marion county.

For Reporter Supreme Court,
CHARLES F. REMY,
of Bartholomew county.

For State Statistician,
BENJAMIN F. JOHNSON,
of Benton county.

For Superintendent of Public Instruction,
FRANK L. JONES,
of Tipton county.

For Judge of the Supreme Court, First District,
JAMES H. JORDAN,
of Morgan county.

For Judge of the Supreme Court Fourth District,
LEANDER J. MONKS,
of Randolph county.

Presidential Electors at Large,
HUGH H. HANNA,
CHARLES W. MILLER.

District Electors.
First—MARTIN W. FIELDS.
Second—GEORGE M. COOK.
Third—W. W. BORDEN.
Fourth—FRANK E. LITTLE.
Fifth—ALLEN B. POWELL.
Sixth—WILLIAM A. HOUGH.
Seventh—WILLIAM A. JOHNSON.
Eighth—M. H. QUINN.
Ninth—ROBERT W. HARRISON.
Tenth—ELI STANSBURY.
Eleventh—QUINCY A. MEYERS.
Twelfth—HARRY I. PARKS.
Thirteenth—SIMPSON LOW.

CONGRESSIONAL.

For Congress, Fourth District
NATHAN POWELL,
of Jefferson County.

Judicial.

For Judge.—DAVID M. ALSPAUGH.
For Prosecutor.—J. ALFRED COX.

Senatorial.

For Joint Senator.—EDWARD E. DOUGHERTY.

COUNTY TICKET.

Representative.—JOHN H. KAMMAN.
Treasurer.—FRANK FALK.
Sheriff.—JOSEPHUS GOSS
Surveyor.—GEORGE SLAGLE.
Coroner.—A. M. VEAZRY.
Assessor.—WM. DURHAM.
Commissioner 2nd Dist.—BENJ. CARTER.
Commissioner 3rd Dist.—WM. ARMBRUSTER.
County Council.—J. H. HODAPP.
D. B. VANCE.
WM. EMPSON.
ED. LESTER.

Jackson Township Ticket.

Trustee—JOSEPH H. BREWER.
Assessor—THOMAS W. WHITSON.
Justice of the Peace—C. A. DAY.
Constables—HENRY LIEBRAND and L. C. THOMAS.
Road Supervisor—1st District, JOHN W. WILKOM.
2nd District—J. U. MONTGOMERY.
3d District—JOE N. WHITE.
4th District—N. A. RINEHART.
Advisory Board—LOUIS SCHNECK
J. L. VOGEL, C. W. MILHOUS.

Republican Township Tickets.

DRIFTWOOD.

Trustee—James C. Bland.
Assessor—J. F. Wright.
Justice—Alfred D. Wier.
Constable—Charles W. Edwards.
Advisory Board—Wyatt Rucker, Wm. Gregory, Marion Thompson.
Supervisors—1st District, Daniel Griffin; 2nd District, Mike Shanks; 3d District, Perry Robison; 4th District, Neal Meyers.

SALTCREEK.

Trustee—Isaac S. Smith.

HAMILTON.

Trustee—Wm I. Brocker.
Assessor—Henry Meyer.
Advisory Board—Henry Schleter, Albert Roberts, Morton Oathout.
Supervisors—1st District, George Phegley; 3d District, Wm. W. Hays; 4th District, Isaac N. Wiseman.

OWEN.

Trustee—Morton C. Weddle.
Advisory Board—James C. Prow, David N. Goss, Isaac Harrell.
Supervisors—1st District, Jesse Banks; 2nd District, Wm. Beavers; 3d District, Wm. Sutherland, 4th District, Sylvester McHargue.

GRASSY FORK.

Trustee—August Mitchka.
Assessor—J. H. Wiegand.
Justice—Wm. Reynolds.
Constable—Wm. A. Cox.
Advisory Board—H. S. Prince, Dan Empson, S. A. Sturgon.
Supervisors—1st District, Ed Castor; 2nd District, Henry Wessell; 3d District, Charles Green; 4th District, Oscar Sturgon.

BROWNSTOWN.

Trustee—Walter B. Sage.
Justice—Charles W. Benton.
Constables—W. P. Holman, Lyman Howell.
Advisory Board—Chas. F. Robertson, I. N. Persinger, E. M. Wells.
Supervisors—1st District, Frank Helman; 2nd District, Loyd Goss; 4th District, Henry Waldcutter.

WASHINGTON.

Trustee—August V. Goecker.
Assessor—John Steinkamp.
Justice—James F. Pence.
Constable—James Horning.
Advisory Board—Harrison Love, Wm. C. Lambring, Wm. Wienhorst.
Supervisors—1st District, Alexander Sweaney; 3d District, William Brandt; 4th District, Henry Brandt.

VERNON.

Trustee—George M. Bedel.
Assessor—Wilbur McDonald.
Justices—Jno. W. Hamacher, Isaac Bedel.
Constables — Elvin Lewis, Berry Bantz.
Advisory Board—Milford Stewart, Samuel Hougland, G. Lincoln Paul.
Supervisors—1st District, William Mathews; 2nd District, John Pierson; 3d District, Wm. Scifres; 4th District, Miles Montgomery.

CARR.

Trustee—David N. Green.
Assessor—L. E. Thompson.
Justices—Wm. H. Shortridge, R. W. Farmer.
Constable—James Day.
Advisory Board—E. Leroy Gilbert. M. V. Wilson, John Trueblood.
Supervisors—1st District, Jefferson Kennedy; 2nd District, Lincoln Tryon; 3d District, Hiram Loudermilk.

REDDING.

Trustee—Charles Wellver.
Assessor—John W. Fullen.
Advisory Board—James Montgomery, R. R Short.
Supervisors—1st District, J. Everett Phillips; 2nd District, Phineas Lind; 3d District, Henry Warning.

As the day of the election approaches the Bryanite leaders are desperate with desperation of defeat. In the defeat of Bryan, Croker sees his downfall in Greater New York; hence his appeal to violence.—Journal.

THE NAME OF THIS SHOE IS

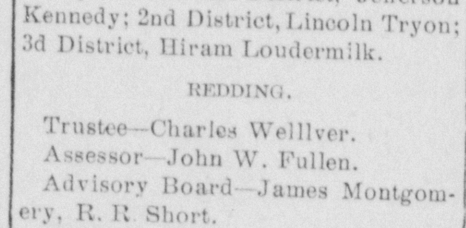

END WELL!

As its name implies when its days are ended you will be able to say, well done good and faithful servant.

They are made for good live boys. The kind that are constantly on the move. They are built for wear, but the style is not overlooked either.

JNO. A. ROSS.

SEYMOUR, IND. wk&tfs

REPUBLICAN POLICY.

1896:—OPEN THE MILLS.
1900:—KEEP THEM OPEN.

OUR COUNTY BALLOT.

The first name on our county ballot is that of Hon. Nathan Powell, our candidate for congress. He is a man who as representative of the Fourth district in congress would reflect great credit to the district and the state. He is an able man, a public spirited citizen, a thorough gentleman, and a man who would at once rank with the best men in congress. Give him your earnest support.

David M. Alspaugh, our candidate for judge, has proven himself to be an able jurist during the past two years that he has been on the bench. He needs no recommendation to the people of Jackson county, for they all have the utmost confidence in his ability and his honesty and integrity. Let Jackson county give him a large vote.

J. Alfred Cox, candidate for prosecutor, is a capable and deserving young lawyer, a resident of Crothersville. He would make a vigorous prosecutor, one who would do his full duty towards the state and the people.

Edward E. Daugherty, is our candidate for joint senator. He is an industrious young man, who has the confidence and esteem of all who know him. He has shown ability in whatever line of work he has undertaken. He served in the Spanish-American war and has a good record as a soldier. He would represent us well in the state senate.

John H. Kamman, our candidate for representative, is a young lawyer who is succeeding remarkably well in his profession. Honest, intelligent, educated, and well informed on all public questions, he would make a superior representative in the state legislature, and would take high rank with the best men in that body.

Frank Falk, one of the best known and most substantial citizens of Jackson county, is our candidate for treasurer. No man has ever asked for that office who was better equipped to fill it well than is Mr. Falk. He is thoroughly competent and reliable, just the kind of a man the people want to count their cash.

Josephus Goss has made one of the best sheriffs Jackson county has ever had and should succeed himself. Everybody has confidence in Joe Goss as a man and as an official. Always genial and accommodating, and never neglecting any the duties of his office. He should be continued as sheriff two years longer.

George Slagle, our candidate for surveyor, is one of the most competent men in that line of work in the state. That fact the people know for he has been doing surveying over the county for many years. He knows the work thoroughly and the people know him and have confidence in him. They will elect him.

Dr. A. M. Veazey, the present coroner, has made a splendid official and should be re-elected. He is a good physician as well as a good officer.

W. J. Durham, our candidate for county assessor, is well known to the people of the county. He is an intelligent and progressive citizen and as county assessor would do his full duty by the taxpayers.

Benj. Carter, of Jackson township, and Wm. Armbruster, of Owen township, are our candidates for county commissioner, and two better or more thoroughly responsible men could not have been chosen. They are the kind of men to elect to serve on the board of commissioners, men who will always protect the interests of the people and at the same time keep the county in the front rank of progress. The voters would do themselves right by electing Carter and Armbruster.

The county council is also very important. The republicans have nominated for this board J. H. Hodapp, Fred Kasting, M. B. Hendry, D. B. Vance, Wm. Empson, Edward Lester and Frank Stockover, all men whose names commend themselves to the voters. They are just the kind of men to elect to public office.

BE sure that you know how to mark your ballot correctly and see to it that your neighbor is likewise posted.

Do you know Billy Densford, democratic candidate for trustee? If you know him thoroughly you will vote for Joseph H. Brewer, the republican candidate.

POWELL'S MEETINGS.

Enthusiastic Gatherings at Waldkotter's and Crothersville.

Hon. Nathan Powell, Hon. Frank B. Shutts, together with local speakers were greeted by a good crowd at Waldkotter's grove yesterday. It was a successful meeting and Mr. Powell made many new friends.

Last night Messrs. Powell and Shutts spoke to a great out door meeting at Crothersville. It was the largest crowd seen at a political meeting in Crothersville for many years. Fully 2,000 people were present. The Brownstown band furnished the music. The speakers were given close attention and both made telling speeches. Mr. Powell and Mr. Shutts were wonderfully well pleased with the reception given them. It was a real ovation that indicates how Mr. Powell takes with the people.

They are at Medora today and at Freetown tonight.

POLITICAL BREVITIES.

O. H. Montgomery spoke to a large crowd at Milan last night.

† † †

John M. Lewis had a good meeting at Rinehart school house last night.

† † †

Judge W. K. Marshall and W. J. Durham will speak at Flemings Saturday night.

† † †

G. W. Deffenbaugh and wife, of Cairo, Illinois, came here today to visit friends near Farmington.

Frank E. Little, of North Vernon, was given a good meeting at Surprise last night. He made a convincing speech.

† † †

Turn out to the big meeting tomorrow night. Hear Hon. Nathan Powell, who will be elected congressman next Tuesday, and Hon. Frank B. Shutts, of Aurora.

† † †

NEGLECT the interests of no man on the township ticket. Give every one of them your earnest support until the polls close. They are all worthy men and will perform their duties as officers faithfully and well.

THE "stop thief" cry of Croker, Jones et al. is characteristic, but what weight will such a cry have from Croker, who is at the head of the most corrupt political organization in the world.

JOSEPH H. BREWER, candidate for trustee, Thos. Whitson, candidate for assessor, and every man on the township ticket are honest and capable men. They have lived in the township many years and are well known and highly esteemed by the people. They can be trusted to perform their duties faithfully as officers. Give them your vote and earnest support.

THAT the democratic party has been the relentless enemy of the ex-Union soldier, and that it has stubbornly fought every effort to enact liberal pension laws, are facts revealed by a careful examination of the congressional record on fourteen important pension measures introduced since the civil war and voted on by congress:

Republicans for the bills	1,068
Republicans against the bills	none
Democrats for the bills	417
Democrats against the bills	648

IN 1891 Francis Marion Griffith was a state senator from Dearborn, Ohio and Switzerland counties. As such senator he voted against the anti-trust bill which was known as senate bill No. 46. There were only five other senators who voted against the bill, one of whom was Frank Burke who is now the democratic candidate for congress against Jesse Overstreet. The record of the vote may be found on page 376 of Senate Journal for 1891. His vote against the joint resolution in congress for an anti-trust amendment to the constitution shows that Marion Griffith can not be depended on to legislate against trusts.

Chamberlain's Stomach and Liver Tablets cure billiousness, constipation and headache. They are easy to take and pleasant in effect. For sale by C. W. Milhous.

Druggist Morgan, of Crawfordsville, Ind., says: Dr. Caldwell's Syrup Pepsin is a medicine I can conscientiously recommend as it does just what you claim. It is the best laxative I ever saw." Sold by A. J. Pellens.

BUSINESS NOTES.

Bert Cox went to Madison on business today.

The New Lynn opened a new register this morning.

Albert Luedtke, of Ft. Ritner, came up on business today.

Ed Short has the contract to plaster John Staudt's new residence.

Homer Johnson, of Orleans, was a business visitor here today.

S. W. Harding, of Hayden, drove down last evening on business.

M. A. Burke, of the Southern Indiana, was here last evening on business.

Dennis Johnson and niece, near Brewersville, came here today to shop.

L. H. Chapin and wife, of Terre Haute, came here on business today.

Mrs. Dixon, who was here from Columbus on business, returned home last evening.

William O'Conner, of Cincinnati, who has been here on business went to Vernon today.

The Band Saw Works sold much more lumber in October than in any month the past two years.

Samuel Carr, of Medora, came up last evening to survey ditches in Vernon and Washington townships.

John L. McGiffin, a blind man of Indianapolis, is here soliciting funds for the Industrial Home of that city.

B. F. Swain, of the Band Saw Works, went to Shelbyville last evening. He may not be back before Wednesday.

Engineer John Lehan and family spent yesterday with friends. He returned to Washington last night. His family will be here longer.

DeHeuer & Swain, of the Band Saw Works, yesterday closed a trade for the purchase of 280 acres of fine heavy white oak timber land near here.

How's This?

We offer one hundred dollars reward for any case of catarrh that cannot be cured by Hall's Catarrh Cure.

F. J. CHENEY & Co., Props., Toledo, O.

We, the undersigned, have known F. J. Cheney for the last 15 years, and believe him perfectly honorable in all business transactions, and financially able to carry out any obligation made by their firm.

WEST & TRUAX, Wholesale Druggists, Toledo, O.

WALDING, KINNAN & MARVIN, Wholesale Druggists, Toledo, O.

Hall's Catarrh Cure is taken internally, acting directly upon the blood and mucous surfaces of the system. Price 75c. per bottle. Sold by all druggists. Testimonials free.

Hall's family Pills are the best.

DAILY MARKET REPORT

Prevailing Prices For Grain, Provisions and Livestock on Oct. 31

Indianapolis Grain and Livestock.

Wheat—Wagon, 73c; No. 2 red, strong, 74c.
Corn—Steady; No. 2 mixed, 36½c.
Oats—Steady; No. 2 mixed, 22¼c.
Cattle—Steady at $3.00@5.65.
Hogs—Active at $4.00@4.75.
Sheep—Quiet at $2.00@3.50.
Lambs—Quiet at $3.00@4.75.

Chicago Grain and Provisions.

	Opened.	Closed.
Wheat—		
Oct.	$ .73½	$ .73¾
Nov.	.73⅛	.73¾
Dec.	.74	.74¾
Corn—		
Oct.	.37⅝	.37½
Nov.	.36⅛	.36⅝
Dec.	.34⅞	.35
Oats—		
Oct.	.21⅝	.21½
Nov.	.21⅝	.21½
Dec.	.21⅞	.22
Pork—		
Oct.	17 00	20 00
Nov.	10 75	10 55
Jan.	11 22	11 20
Lard—		
Oct.	7 05	....
Nov.	7 02	6 97
Jan.	6 67	6 65
Ribs—		
Oct.	6 40	....
Nov.	6 15	6 15
Jan.	5 95	5 92

Closing cash markets—Wheat, 73¾c; corn, 37½c; oats, 21½c; pork, $20.00; lard, $7.07; ribs, $6.75.

Louisville Grain and Livestock.

Wheat—No. 2 red and longberry, 72c.
Corn—No. 2 white, 43½c; No. 2 mixed, 42c.
Oats—No. 2 new, 24½c; No. 2 white, 27c.
Cattle—Steady at $2.50@5.00.
Hogs—Steady at $4.00@4.65.
Sheep—Steady at $2.00@3.00.
Lambs—Steady at $3.00@4.50.

Cincinnati Grain and Livestock.

Wheat—Firmer; No. 2 red, 76c.
Corn—Firmer; No. 2 mixed, 41c.
Oats—Firmer; No. 2 mixed, 23½c.
Cattle—Stronger at $2.25@5.00.
Hogs—Active at $3.50@4.65.
Sheep—Dull at $1.50@3.65.
Lambs—Steady at $3.00@4.75.

Chicago Livestock.

Cattle—Steady; steers, $2.65@6.00; stockers, $2.75@3.90.
Hogs—Lower at $4.40@4.77½.
Sheep—Steady at $3.35@4.10.
Lambs—Steady at $4.25@5.25.

New York Livestock.

Cattle—Steady at $2.50@5.45.
Hogs—Steady at $4.90@5.15.
Sheep—Dull at $2.25@4.00.
Lambs—Slow at $3.00@5.30.

Toledo Grain.

Wheat—Active; cash, 77½c; May, 83¼c.
Corn—Active; No. 2 cash, 39c.
Oats—Dull; No. 2 cash, 22½c.

Dr. Beck Wants Out.

Greensburg, Ind., Nov. 1.—Dr. Conde Beck, who is in jail awaiting trial for killing William Barton at Waynesburg has instituted habeas corpus proceedings to be released on bail. The proceedings will be held Nov. 15.

REPUBLICAN RALLY!

SEYMOUR,

Saturday, November 3, 1900.

HON. JERRY SUDDARTH,

HON. F. E. LITTLE

And other Speakers will be present.

COLONEL W. T. DURBIN and HON. W. E. ENGLISH and other prominent men have been invited. Join the crowd and attend this last day rally of the campaign.

A Village Blacksmith Saved his Little Son's Life.

Mr. H. H. Black, the well-known village blacksmith at Grahamsville, Sullivan county, N. Y., says: "Our little son, five years old, has always been subject to croup, and so bad have the attacks been that we have feared many times that he would die. We have had the doctor and used many medicines, but Chamberlain's Cough Remedy is now our sole reliance. It seems to dissolve the tough mucus and by giving frequent doses when the croupy symptoms appear we have found that the dreaded croup is cured before it gets settled." There is no danger in giving this remedy for it contains no opium or other injurious drug and may be given as confidently to a babe as to an adult. For sale by C. W. Milhous.

A Famous Painting

May be worth millions—or a big pumpkin may take first premium, but Dr. Caldwell's Syrup Pepsin brings more joy every day as it becomes better known and more generally used for Constipation, Indigestion, Sick Headache and Stomach Trouble. Get it at A. J. Pellens.

To remove a troublesome corn or bunion: First soak the corn or bunion in warm water to soften it, then pare it down as closely as possible without drawing blood and apply Chamberlain's Pain Balm twice daily; rubbing vigorously for five minutes at each application. A corn plaster should be worn for a few days to protect it from the shoe. As a general liniment for sprains, bruises, lameness and rheumatism, Pain Balm is unequaled. For sale by C. W. Milhous.

Always Make Love

To your wife. Remember she is just as sweet and dainty now as when you used to hold her by the hand and look into her eyes and tell her she was your only love, your heart's delight. Half the petulance and distress that makes you so irritable comes from Indigestion. You can cure it by taking Dr. Caldwell's Syrup Pepsin. It is guaranteed by A. J. Pellen's.

"I have used Chamberlain's Colic, Cholera and Diarrhoea Remedy and find it to be a great medicine," says Mr. E. S. Phipps, of Poteau, Ark. "It cured me of bloody flux. I cannot speak too highly of it." This remedy always wins the good opinion, if not praise, of those who use it. The quick cures which it effects even in the most severe cases make it a favorite everywhere. For sale by C. W. Milhous.

He Didn't Care.

Housewife—My dear, I see a two-column article in the Sunday paper about how even flour is being adulterated.

Husband—Well, I don't care, nor need you. We can't git nothin' wrong with our stumick if we take Dr. Caldwell's Syrup Pepsin.

All druggists sell it, or see A. J Pellens.

When you feel that life is hardly worth the candle take a dose of Chamberlain's Stomach and Liver Tablets. They will cleanse your stomach, tone up your liver and regulate your bowels making you feel like a new man. For sale by C. W. Milhous.

France Replies Reservedly.

Paris, Nov. 1.—The Politique Coloniale makes the following announcement: "The French minister to Great Britain, M. Paul Cambon, has received instructions to reply to the Anglo-German agreement that France adheres to the principles of the integrity of the Chinese empire and the 'open door.' and that with regard to article three she reserves the right to act in such a manner as to safeguard her interests."

TERSE TELEGRAMS

As a result of his deal on pork, Sir Thomas Lipton is believed to have made $350,000.

Cornelius Alvord, the defaulting bank teller, will be turned over to the United States authorities.

By the explosion of an alcohol vat at the Homestead steel works three workmen were terribly burned.

Admiral Richard, commanding the French fleet now in American waters, will visit Washington about Nov. 8.

The Venezuelan government has decreed the resumption of payment of interest on all debts and loans from November.

REPUBLICAN SPEAKINGS.

HON. CYRUS W. BUSSEY, of Washington City, will speak at Medora November 1, at 1:30 p. m.

HON. FRANK E. LITTLE, of North Vernon, will speak at Vallonia Thursday evening, Nov. 1, at 7 o'clock.

HON. JERRY SUDDARTH, of Leavenworth, one of the ablest speakers in southern Indiana, will speak at Seymour, Saturday afternoon, November 3, at 1:30.

HON. O. H. MONTGOMERY, of Seymour, will speak at Vallonia, Thursday night, November 1.

HON. O. H. MONTGOMERY, of Seymour, will close the campaign at Crothersville, Saturday night, Nov. 3.

HON. O. H. MONTGOMERY and Hon. John M. Lewis will close the campaign in Seymour, Monday night, Nov. 5. Meeting at the opera house. Give them a great crowd.

FRANK VANCE will speak at Sparksville Friday night.

JUDGE W. K. MARSHALL and W. J. Durham will speak at Flemings Saturday night.

JOHN H. KAMMAN will speak at Peters Switch Saturday night.

JOHN M. LEWIS will speak at Bobbtown school house Saturday night, Nov. 3.

J. A. COX and E. E. DAUGHERTY will speak at Normeu Station Saturday night.

E. E. DAUGHERTY and Frank Vance will speak at Weddleville, Thursday night.

Hon. Nathan Powell.

Our candidate for congress, Hon. Nathan Powell, accompanied by Hon. Frank Shutts, of Aurora, will spend three days in Jackson county next week. Their appointments to speak are as follows:

Thursday afternoon at 1:30 at Medora.
Thursday night at Freetown.
Friday night at Seymour.

Stories in the Youth's Companion.

In the 52 issues of the year The Youth's Companion publishes more than 200 stories, yet so carefully are they selected that they prove inexhaustible in variety, unfailing in the power to delight. The stories already in hand for The Companion's 1901 volume show that this feature of the paper will be as strong as ever.

Among the groups of stories will be one of "Old Settlers' Day Tales"—stories actually told at some of the gatherings of pioneers in the west. There will be four stirring "Tales of Our Inland Seas," picturing the adventures of the sailors on the Great Lakes; and there will also be four "True Tales from the Zoos," told by famous keepers and trainers of wild beasts. And this is only a beginning. We shall be glad to send Illustrated Announcement of the volume for 1901 with sample copies of the paper free to any address.

All new subscribers will receive The Companion for the remaining weeks of 1900 free from the time of subscription, and then for a full year, 56 issues, to January 1, 1902; also The Companion's new calendar for 1901, suitable as an ornament for the prettiest room in the house.

THE YOUTH'S COMPANION,
Boston, Mass.

GREAT BARGAIN SALE !

For the People's Benefit We Will Give Special Bargains for Ten Days Only.

A Big Line of Ladies' Waists from the Cheapest to the Best.
We have them from .... 25c up
We have them from .... 65c up
Corsets and Corset Waists for Ladies and Misses.
Silk Waists in all Sizes and Styles from..... $2.98 up
Rainy Day Skirts from..................... $1.98 up
Golf Skirts $2.49
Outing Cloth per yard...................... 4c
Calico per yard............................ 3½c
Plush Capes from.......... $1.98 up Ladies Vests...... 15c up
Jackets from.............. $2.49 up Towels............ 5c

NOTICE—All of our Men's Goods must be sold at once to quit them, as we need the room.

The Ideal Dry Goods Co
8½ S. Chestnut St., Rosenfield's Old Stand,

Seymour Smoker's Attention !

NO CIRCUS ADVERTISING,
NO HURRAH OR HUMBUG,

THE "AGENT," 5 CENT CIGAR

Manufactured by F. R. Rice, Mercantile Cigar Co., St. Louis.
For sale only at W. F. PETER'S drug store. It is the best 5 cent cigar ever sold in Seymour and we can only prove it by your trial.

W. F. PETER, Distributor.

Agency of C. A. Saltmarsh.

ESTASBLIHED IN 1892

Sells and Buys REAL ESTATE of all Kinds, Large Line of Fine Farms, City Residences, Business Property and Elegant Building Lots FOR SALE. Plenty of MONEY TO LOAN at 5 and 6 per cent. on CHOICE FARMS and CITY PROPERTY. Agent of Agricultural, Imperial, Pacific and Western Underwriters Fire Insurance Companies, Fquitable Life, Accident and Plate Glass Insurance. Rental and Collection Agent. Postoffice Bldg., Seymour

Sure of This !

You may be sure when you have

. . PETER . .

fill your prescriptions:

ONE—That the compounding will be done by a thoroughly trained and experienced registered pharmacist, who is paid a salary sufficiently large to make it worth his while to do the most careful, conscientious work; and

TWO—That you will get nothing but pure, fresh, first-quality drugs put into the prescription; and

THREE—That every prescription we put up undergoes a system of checking-up which makes mistakes next to impossible.

LET US FILL YOUR PRESCRIPTION

W. F. Peter's
PHARMACY

WEATHER INDICATIONS.

CHICAGO, Illinois, November 1—Fair tonight and Friday; cooler tonight.

COX.

Sweet cider, codfish, honey, quinces, at Teckemeyer's.

Grapes, celery, pickles, cranberries, at Hancock's.

Three old veterans were before the Seymour pension board yesterday.

Armory Hall is where the big bulletin board is, Nov. 6. tf

FOR RENT—A six room cottage, corner Fourth and Walnut.
dtf S. V. HARDING.

Thermometer marked 56 degrees above zero this morning and 62 degrees above at noon.

Remember the Armory Hall is the place to get quick returns. Get your tickets now. tf

Mrs. N. Ruddick was fifty-five years old yesterday and thirty-four of her neighbors enjoyed a royal dinner at her home. She received many nice presents.

W. L. Marshall today received from his son, Albert, at Havana, a letter in which he states he has fully recovered from yellow fever.

George W. Bush and family, of Lawnfield, Virginia, arrived here this morning to visit Mrs. Bush's father, Isaac Horton, of Vailonia.

POWELL TOMORROW NIGHT.

Hear Him and Frank B. Shutts at the Opera Honse.

Tomorrow night Hon. Nathan Powell, our candidate for congress, will speak at the opera house. Hon. Frank B. Shutts, of Aurora, will speak at the same meeting.

The parade headed by the Powell marching club will start at 7 o'clock. Come out and do honor to our next congressman and the distinguished speaker with him

October Weather and Crops.

October of this year was a phenomenal month, very much the hottest of record here, with a marked excess of rainfall and sunshine. Only once did the mean temperatnre drop below the normal; on 28 days it was 10 degrees higher, on 16 days it was 15 degrees above, and on four days an excess of 20 degrees above the normal mean was noted.

Rain fell on six days only; but. on the 6, the total for the day exceeded by a fraction the normal precipitation for the month. Frosts formed on the 17, 18 and 19, but neither was noted as "killing." The first frost of this season, very light, formed September 18. On September 30 of last year, all tender vegetation was frost killed and thin ice formed.

All corn has matured well, "shucking" is in progress and the yield, in bulk and quality, will exceed the average. More than the usual acreage has been sown to wheat, and the young growth is vigorous and very promising. Fall pastures are withered, but live stock is in good condition.

JOHN AULD FORSYTHE.
Indiana Weather and Crop Bureau.

Boys Club.

The Boys Republican Club will meet at 7 o'clock at the home of Stanton Whitcomb.

CYRREL CHARLES, Pres.
DON BOLLINGER, Sec'y.

Powell Marching Club.

The Powell Marching Club will meet at headquarters tomorrow night at 7 o'clock prompt. Come out boys.

ARTHUR GRAESSLE, Pres.
CLIF WEITHOFF, Secy.

Robert Hattebaugh went to Medora today on business.

Dr. A. May, of Crothersville, came up on business this morning.

PERSONALS.

Mrs. Lillie Adams returned to Indianapolis today.

Miss Ola Wilson went to Louisville today to visit friends.

Louis Gordon and wife went to Bedford today to visit friends.

Miss Maud Able went to Jeffersonville today to visit friends.

M. E. Isdell and daughter, of Aurora, are visiting friends.

Miss Ellen Watson went to Columbus today to visit her mother.

Clark Moore is very sick with jaundice at the home of G. R. Brown.

A. H. Lawler and wife, of Bedford, came up this morning to visit friends.

Mrs. George Stewart, of Indianapolis, is very sick with stomach trouble.

Milton West's restaurant is closed on account of his wife's serious illness.

Miss Mary Sanderson and her mother went to Vernon today to see friends.

Mrs. Belle Childs, of Columbus, is the guest of Mrs. Halleck EuDaly today.

Mrs. James W. Cole and babe went to Cincinnati this morning to visit friends.

Mrs. D. W Daily came home last evening from a visit to Louisville friends.

Miss Belle Gibbs, of Washington county, is the guest of Miss Mary Lawson.

Mrs. Unger Wilson came here from Scott county today to visit Mrs. A. E. Rinehart.

R. H. Seward and wife are here from Newark, Ohio, to visit friends 'till Sunday.

Miss Carrie Wilburn, of Indianapolis, came down today to visit Miss Allie Jones.

Mrs. J. E. Lewis, of Jenniugs county, gave the REPUBLICAN a friendly call last evening.

Mrs. Ralph Applewhite, after visiting her daughters, returned to Brownstown today.

Miss Ella Fullen returned to Ft. Ritner today from a visit to her sister, Miss Emma Fullen.

Mrs. W. S. Coppin went to Mount Carmel, Illinois, today to visit relatives and friends.

Mrs. N. C. Bennette, of New Albany, came up today to visit her mother, Mrs. J. H. Green.

Solon Wilcox and wife returned to Fort Ritner today from a visit to his brother-in-law, George Dixon.

Mrs. L. W. Richart was called to Madison today to see her father, John Brown, who is dangerously sick.

Mrs. Henry Cook and daughter, Miss Carrie, went to Cincinnati today to visit friends and relatives.

Mrs. Thomas Jones came home from Kurtz last night. She left her sister, Mrs. Ann Deal no better.

S. W. Johnson and wife are here from Madison to visit the latter's sister, Mrs. C. M. Russell and family.

Mrs. Frank Woodmansee came home yesterday from a four month's visit to her son and family at Atlanta, Ga.

W. R. Martin, of Greenville, Ohio, came here last evening to visit his many friends and former companions.

Mrs. Thomas Zollman and Mrs. I. T. Lee, who have visited Mrs. Charles E. Carter, returned to Medora today.

Daniel Dennison, one of Seymour's substantial citizens, was born in Redding township sixty-five years ago today.

Mrs. Carrie M. Hudson and daughter, of Danville, Ill., cume here last evening to visit relatives near Vallonia.

M. H. Taylor and wife, of Bartholomew county, came down and gave the REPUBLICAN a social call last evening.

B. E. Sweet and wife, of Brown county, were in the city last evening and gave the REPUBLICAN office a social call.

J. W. Gaston and daughter, of West Sandoval, Ill., came here today to visit the latter's mother, Mrs. K. M. Robbins.

Enoch Baughman took his brother, William, to a specialist at Indianapolis to have a cataract removed from his eye.

Dr. George H. Kamman and his bride came home from Huntingburg last evening. They are fixing for housekeeping.

Misses Flossie and Grace Hess, of Mt. Carmel, Illinois, after a visit to their aunt, Mrs. Evaline Love, of south Walnut street, left for home today.

COLONEL HAWKINS.

An Excellent Speech From the Man From Utah.

Last night Colonel R. A. Hawkins, of Utah, spoke to a large crowd at Society Hall. Senator Schneck presided.

Colonel Hawkins is a good speaker and a man of broad information and experience. He captured his audience right in the beginning of his speech and held them until the last. He made a strong argument for the principles of the republican party.

The meeting closed with three rousing cheers for McKinley and Roosevelt.

POSITIVE PROOF.

Should Convince the greatest Skeptic in Seymour.

Because it's evidence in Seymour.

It's from a citizen, perhaps a neighbor.

Investigation will confirm it.

Mrs. Henry Moritz, of Lynn and Laurel streets, says: "Doan's Kidney Pills procured of C. W. Milhous' drug store certainly did me much good. I suffered from a terribly lame back which clung right to me, preventing me resting nights and the kidney secretions were irregular. I also suffered from depressing headaches which ascended the back of my neck. From my experience with Doan,s Kidney Pills I can heartily recommed them."

For sale by all dealers. Price 50 cents. Foster-Milburn Co., Buffalo, N. Y., sole agents for the U. S.

Remember the name Doan's and take no substitute.

Halloween Ghosts.

Dr. and Mrs. W. E. Gerrish celebrated Halloween by entertaining at their home a number of "ghosts", who came out in splendid costume, representing characters in history and fiction. The indentity of the "ghosts" was kept a secret during the early part of the evening. The parlors were decorated with pumpkins, corn husks and other things appropriate to the occasion. An elegant lunch was served. The evening was delightfully spent by all the party.

Says He Was Misunderstood.

The restaurant keeper to whom a brief communication in the REPUBLICAN yesterday referred says that he thinks the article did him an injustice. He says he meant no such thing in what he said as was attributed. He further says that all that he said at all was said jokingly just as he had often spoken to the same parties frequently during the past few weeks. He says he does business with the public and members of all parties are welcome.

J. A. Farmer and wife are here from Lancaster on business.

MID-WEEK BULLETIN
AT THE
Model Grocery.

E. R Durkee & Co's Salad Dressing
Extra Large Olives 50c a bottle.
Stuffed Olives.
Sweet Cider.
French Red Kidney Beans 7½c a lb.
Grimes' Golden Apples.
Ralston's Breakfast Food 15c.
New Currants.
Seeded Raisins.
Silver Prunes 12½c.
Dried Peaches.
Bulk Coffees, not how cheap, but how good.
Reception Flakes.
Maple Syrup.
Dill Pickles.
Ko-we-ba Preserved Strawberries.
Ko-we-ba Preserved Cherries.
Bulk Olives, 25c per pint.
Ko-we-ba Early June Peas 15c.
Ko-we-ba Peeled Morepark Apricots 25c.
Lake Ciscoes 10c.
Clam Chowder 15c.
R. S. V. P. Salt 10c.
1 bbl. Ginger Snaps 25c.
Cloverhill Butter.

CHAS. ABEL, Prop.

Ghosts Take a Ride.

Gladys Kyte entertained many of her little friends last night with a ghost hayride. Afterwards the little folks gathered at Miss Gladys' home and enjoyed numerous games and other amusements.

An Important Difference.

To make it apparent to thousands, who think themselves ill, that they are not afflicted with any disease, but that the system simply needs cleansing, is to bring comfort home to their hearts, as a costive condition is easily cured by using Syrup of Figs. Manufactured by the California Fig Syrup Company, and sold by all druggists

FOR RENT—Krause property on west Sixth street.—Apply to P. A. Jones. n3d

"Hello Bill, where are you going?" "I am going to the Armory Hall, where every one can see the big bulletin boards." tf

E. H. Jacobs came up from Jeffersonville today on business.

Charles S. Robins and wife are here from Madison on business.

Oysters any style at M West's lunch room. Phone 133. tf

BETWEEN NOW
—AND—
ELECTION TIME

You may have a campaign cough. Nothing will give quicker relief than our special

Tar and Tolu

Hundreds have used it and were satisfied with the good results. Price 25c.

COX'S PHARMACY.

Natty Top Coats !

THEY'RE HERE READY TO PUT ON!

From the shortest to the longest, Coverts in almost every shade and weave. Each style distinctly different in some particular. Linings the best, whether Italian or silk. Prices according to quality.

$7.50, $10.00 and $12.00

Oxford mixed, elegantly lined and trimmed are much sought after

$13.50 and $16.00.

Special Coats in Herringboune Cheviot with velvet collars and silked lined covert.

$12.00 and $15.00.

We aim to keep at the top notch of our business and we would like to show every man in town our top coats.

Thomas Clothing CO.

The American Girl
TRADE MARK

"A SHOE AS GOOD AS ITS NAME."

THE BEST SHOE MADE

We do not hesitate to say this, for it is a fact. No Shoe has ever been produced that gives such genuine satisfaction as this

FAMOUS SHOE FOR WOMEN.

One Price $2.50 | The American Girl | Always $2.50

OUR LINE OF $2.00 and $2.25 Ladies Shoes are the best to be had in this city.

We carry the largest assortment of Men's Popular make o Shoes, such as Lily Brackets, Emerson's, Holman & Betterman's at Special Prices.

$3.00, $3.50, $4.00, $5.00

Our line of low price shoes consists of good reliable makes from manufacturers at...................... $1.50 to $2.75

MILLINERY DEPARTMENT.
SPECIAL SALE.

We have been very busy in our work rooms and have negected our low price hats, but this week you can get a trimmed hat at 1.00, 1.50, 2.00, 2.50 and 3.00 which will surpr ise.

The Gold Mine

LARGE STOCK.

COMPLETE ASSORTMENT

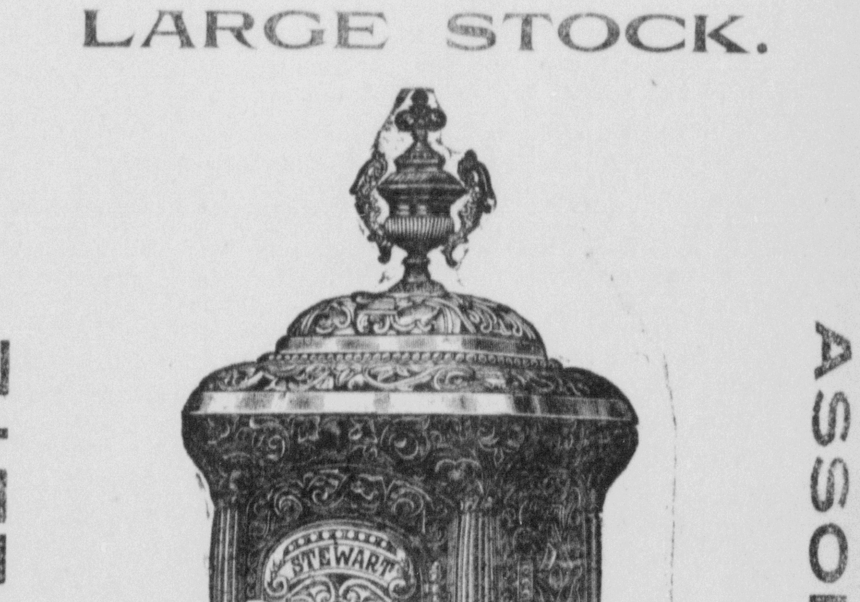

And at prices that defy competition. We have a few up-to-date patterns in Heating Stoves at 1898 prices until stock is reduced.

Cordes Hardware Co.

About Tailors and Clothes.

All tailors are not SKILLFUL tailors Skillful tailors not all CONSCIENTIOUS Conscientious tailors are not all GOOD tailors. Durable clothes don't always possess the right kind of STYLE. Stylish clothes don't always possess DURABILITY. It takes a great combination of things to produce the kind of clothes you should have.

Our reputation is your warranty for combining all these.

RIEHM, The Tailor

Louisville Division.

Pennsylvania Lines

Schedule of Passenger Trains—Central

Southward.	6	2	30	18	104	[illegible]
	PM	AM	PM	AM	PM	AM
Chicago ....lv.	*8 40			*10 00		
Indianapolis ... "	*4 10	*8 05	†7 10	*4 00	†3 30	†7 30
Southport .... "	.....	8 23	7 28	.....	3 47	7 47
Greenwood.. "	.....	8 30	7 34s		[illegible]	[illegible]
Whiteland... "		†8 39	f7 42		4 02	[illegible]
Franklin ..... "	4 44	8 49	7 51	4 35	[illegible]	8 12
Edinburg..... "	5 00	9 10	8 10	4 50	4 30	8 31
Columbus ar.	5 20	9 30	8 33	5 05	4 55	8 50
Columbus lv.		†9 40			5†10	†8 50
Elizab'town.. "		9 56			5 26	9 07
Scipio .... "		10 10			5 40	9 21
Queensville.. "		10 16			5 f46	f9 28
N. Vernon... "		10 25			5 55	9 37
Vernon .... "		10 29			5 59	9 41
N. Madison.. "		11 10			6 40	10 25
Madison ...ar.		11 25			6 55	10 40
Columbus lv.	5 20	9 38	8 33	5 10		
Jonesville.... "	f5 35	9 58	8 50s	.....		
Seymour ..... "	5 50	10 15	9 06	5 41		
Crothersville "	6 09	10 34	9 28s	.....		
Scottsburg.... "	6 25	10 50	9 44	6 08		
Henryville... "	6 43	11 08	10 01s	.....		
Memphis ..... "	6 50	11 15	10 08s	.....		
Sellersburg... "	7 01	11 36	10 19s	.....		
Jeffersonv'le "	7 18	11 43	10 35	6 48		
New Albany ar.	7 50	12 20	11 20	7 20		
Louisville ar.	7 40	12 05	10 57	7 10		
	AM	PM	PM	PM	PM	AM

s Stops on Signal, Sunday.

Northward.	103	19	31	5	3	139
	AM	AM	PM	PM	PM	PM
Louisville...lv.		*8 00	1†45	4*00	*8 30	
New Albany... "		7 30	1 30	3 30	8 00	
Jeffersonville "		8 22	2 08	4 20	8 52	
Sellersburg..... "		8 36	2 24	.....	9 05	
Memphis .... "		8 46	2 34	.....		
Henryville ..... "		8 52	2 41	.....		
Scottsburg ..... "		9 08	2 59	.....	9 33	
Crothersville.. "		9 22	3 14		9 49	
Seymour .... "		9 40	3 35	5 24	10 08	
Jonesville .... "		9 58	3 48		.....	
Columbus ...ar.		10 20	4 05	5 55	10 40	
Madison ......lv.	†7 00		2†15			6†00
North Madison"	7 15		2 30			6 15
Vernon .... "	7 55		3 10			6 55
North Vernon .. "	8 00		3 15			7 04
Queensville..... "	f8 09		3 f23			7 f13
Scipio .... "	8 15		3 29			7 20
Elizabethtown"	8 29		3 41			7 34
Columbus ..ar.	8 45		3 55			7 50
Columbus...lv.	†8 50	10 20	4 10	5 55	10 40	7 50
Edinburg .... "	9 10	10 35	4 30	.....	10 58	8 08
Franklin .... "	9 31	10 50	4 52		11 16	8 27
Whiteland ..... "	9 41	.....	5 02		.....	8 36
Greenwood ..... "	9 51s		5 12			8 44
Southport ...... "	9 58		5 19			8 50
Indianapolis..... ar.	10 20	11 25	5 40	7 00	11 55	9 10
Chicago...... ar.	.....	*5 10			*7 30	
	AM	PM	PM	PM	AM	PM

BETWEEN COLUMBUS AND CAMBRIDGE CITY.

231	275	Read Down. / Read Up.	202	276
PM	AM		AM	PM
†4 15	†6 15	lv....**Columbus**..ar.	†9 25	†5 00
4 28	f6 39	" .....Clifford...... "	9 11	f4 42
4 34	f6 50	" St. L. Crossing "	9 06	f4 34
4 41	7 02	" ... Flat Rock.... "	8 59	4 00
4 47	f7 12	" .. Lewis Creek.... "	8 53	f3 53
5 04	9 15	" .. Shelbyville... "	8 35	3 27
5 23	9 57	" ......Manilla...... "	8 17	3 00
5 28	10 08	" .....Homer...... "	8 13	f2 53
5 42	11 00	" .... Rushville .... "	7 59	2 32
6 02	11 53	" ....Falmouth...... "	7 38	2 00
6 25	12 45	ar. Cambridge City lv.	7 15	1 30
PM	PM		AM	PM

No. 231 connects at Cambridge City for the East.

* Daily. † Except Sunday. f Flag Stop. ‡ Sunday only.

Dark Faced Type denotes time from 12.00 noon to 12.00 midnight; Light Faced, from 12.00 midnight to 12.00 noon.

Compartment Sleeping Cars and Coaches run on **Nos. 6** and **3** between Louisville and Chicago, **Buffet Parlor Cars and Coaches** on **Nos. 18 and 19** between Chicago and Louisville.

L. F. LOREE, General Manager, E. A. FORD, General Passenger Agent,

5-27-00.-V PITTSBURGH, PENN'A.

For time cards, rates of fare, through tickets, baggage checks, and further information regarding the running of trains apply to any Agent of the Pennsylvania Lines.

(250)

BEDFORD ROUTE

Southern Indiana Railway

Time Table of Passenger Trains Effective Oct. 7, 1900.

SOUTH BOUND TRAINS.

STATIONS.	Week Days.			Sundays.	
	A. M.	A. M.	P. M.	A. M.	P. M.
Terre Haute...	5:35	11:10	4:35	5:35	4:35
Linton.........	6:44	12:25	5:44	6:44	5:44
Beehunter......	6:56	12:39	5:56	6:56	5:56
Elnora.........	7:09	12:52	6:09	7:09	6:09
Indian Springs	7:48	1:33	6:48	7:48	6:48
Bedford........	8:27	2:15	7:34	8:27	7:34
Seymour........	9:41	3:25	8:45	9:41	8:45
	A. M.	P. M.	P. M.	A. M.	P. M.

NORTH BOUND TRAINS.

STATIONS.	Week Days.			Sundays.	
	A. M.	P. M.	P. M.	A. M.	P. M.
Seymour.......	6:50	12:05	5:36	6:50	5:36
Bedford........	8:01	1:15	6:46	8:01	6:46
Indian Springs	8:41	1:52	7:24	8:41	7:24
Elnora..........	9:22	2:35	8:05	9:22	8:05
Beehunter......	9:34	2:47	8:17	9:34	8:17
Linton..........	9:48	3:00	8:31	9:48	8:31
Terre Haute...	10:55	4:10	9:45	10:55	9:45
	A. M.	P. M.	P. M.	A. M.	P. M.

CONNECTIONS at JUNCTION POINTS

TERRE HAUTE — Union Station; with Chicago & Eastern Illinois, to and from Chicago and intermediate points, with Vandalia to and from St. Louis, Indianapolis, South Bend, Peoria and intermediate points, and by transfer with Big Four to and from St. Louis, Indianapolis and intermediate points.

LINTON — With Illinois Central, to and from Switz City, Effingham and intermediate points.

BEEHUNTER—With Indianapolis & Vincennes to and from Vincennes, Worthington, Martinsville and intermediate points.

ELNORA—Southern Indiana Station; with Evansville & Indianapolis, to and from Evansville and intermediate points.

BEDFORD — With Monon, to and from Mitchell and Bloomington.

SEYMOUR — Southern Indiana Station; with Pennsylvania, to and from Indianapolis, Louisville and intermediate points.

On Sundays local tickets will be sold at one fare for the round trip.

Central Passenger Association Mileage Tickets will be honored by this company.

For time tables and further information apply to agents of this company, or to

H. H. ROSEMAN, G. P. & T. A., Bedford, Indiana.

50 YEARS' EXPERIENCE

PATENTS

TRADE MARKS DESIGNS COPYRIGHTS &c.

Anyone sending a sketch and description may quickly ascertain our opinion free whether an invention is probably patentable. Communications strictly confidential. Handbook on Patents sent free. Oldest agency for securing patents.

Patents taken through Munn & Co. receive *special notice*, without charge, in the

Scientific American.

A handsomely illustrated weekly. Largest circulation of any scientific journal. Terms, $3 a year; four months, $1. Sold by all newsdealers.

MUNN & Co. 361 Broadway, **New York**

Branch Office, 625 F St., Washington, D. C.

Dr. Bull's COUGH SYRUP

cures Hacking Coughs, Sore Lungs, Bronchitis, Grippe, Pneumonia and all severe lung affections. Why then risk consumption, a slow, sure death? Take warning! Act at once! Buy a bottle of **Dr. Bull's Cough Syrup,** a doctor's prescription, used over 50 years. Price, only 25 cents. Insist on having it. Don't be imposed upon. Refuse the dealer's substitute; it is not as good as Dr. Bull's.

Salvation Oil cures Rheumatism Aches and Pains. 15 & 25 cts.

Stop and Think.

We all know that overeating at times causes Sour Stomach, Belchings, Spitting up food, and a heaviness in the bowels, and many distressed aches and pains. These can all be cured by Shinkle's Cure for Dyspepsia. For sale by W. F. Peter's.

Couldn't Translate It.

We received a letter recently we were unable to read. We failed to determine the nationality of the writer. The only words we were able to make ut were, "Dr. Caldwell's Syrup Pepsin cures indigestion." A. J. Pellens

To First Voters.

You are young men casting your first ballot. We congratulate you. We also call your attention to Dr. Caldwell's Syrup Pepsin for constipation, indigestion, sick headache and stomach trouble. At A. J. Pellens.

Drying preparations simply develop dry catarrh; they dry up the secretions which adhere to the membrane and decompose, causing a more serious trouble than the ordinary form of catarrh. Avoid all drying inhalants and use that which cleanses, soothes and heals. Ely's Cream Balm is such a remedy and will cure catarrh or cold in the head easily and pleasantly. All druggists sell it at 50 cents or it will be mailed by Ely Brothers, 56 Warren St., New York.

DAVID CITY, NEB., April 1, 1900.
Genessee Pure Food Co., Le Roy, N.Y.

Gentlemen:—I must say in regard to Grain-O that there is nothing better or healthier. We have used it for years. My brother was a great coffee drinker. He was taken sick and the doctor said coffee was the cause of it, and told us to use GRAIN-O. We got a packag. but did not like it at first, but now would not be without it. My brothel has been well ever since we started to use it. You truly, LILLIE SOCHOR.

Advertised Letters.

The following is a list of letters remaining in the postoffice at this place, and if not called for within 14 days will be sent to the dead letter office:

LADIES.	GENTS.
Creery Sadie Mrs	Hauer Elmer Mr
Luton Maud Mrs	

PHILIP WILHELM, P. M.

What Shall We Have for Dessert?

This question arises in the family every day. Let us answer it today. Try Jell-O, a delicious dessert. Prepared in two minutes. No baking! add hot water and set to cool. Flavors:—Lemons, orange, raspberry and strawberry. At your grocers. 10 cts.

Dr. Caldwell's Syrup Pepsin is now on sale by A. J. Pellens.

BUCHANAN, MICH., May 22.
Genessee Pure Food Co., LeRoy N. Y.

Gentlemen:—My mamma has been a great Coffee drinker, and has found it very injurious. Having used several packages of your GRAIN-O, the drink that takes the place of coffee, she finds it much better for herself and for us children to drink. She has given up coffee drinking entirely. We use a package every week. I am ten years old. Yours respectfully,

FANNIE WILLIAMS

Chronic Dyspepsia.

You cannot make the stomach strong, healthy and able to digest food with stimulants. Begin at the seat of the disease. Purify the blood, make the liver do its work and dyspepsia will vanish. Knox Stomach Tablets purify the blood and cure dyspepsia.

This is What They Say.

New Corydon, Ind. Jan. 11, 1899.
F. L. Shinkle, Muncie, Ind.

Dear Sir—I am out of your Dyspepsia Cure, and if your wagon is not coming this week, please ship via Geneva one-half dozen Dyspepsia Cure, as I will have to have the medicine not later than Monday next.

Respectfully,
L. R. HOUSER, Druggist.

For sale by W. F. Peter's.

When you can not sleep for coughing, it is hardly necessary that any one should tell you that you need a few doses of Chamberlain's Cough Remedy to allay the irritation of the throat, and make sleep possible. It is good. Try it. For sale by C. W. Milous.

VALLONIA.

Hon. John H. Kamman spoke to our McKinley Club last Saturday night. He is an interesting talker and a good conversationalist, and he made a very favorable impression on all whom he came in contact.

Every voter of the township should turn out Thursday night and hear the Hon. F. E. Little, our district elector, and Hon. O. H. Montgomery.

C. G. Shortridge and family attended the exercise of the Y. P. S. C. E. at Medora Sunday night.

Misses Nona Ernst and Hattie Prather accompanied by Harry Ernst of Medora, were calling on Vallonia, friends afternoon.

Mrs. J. L. Hunsucker accompanied her brother, Price Matlock to Seymour Monday afternoon where she visited her parents and attended the Stevenson demonstration.

We will announce the date of our jollification for the state and national victory next week.

Hon. H. W. Chadwick, of Washington county, Indiana, spoke to the people of South Driftwood at school house No. 4, Tuesday night, Oct. 23. Mr. Chadwick is an old-time speaker, having participated in every national campaign since 1856. He cast his fiast vote for John C. Fremont, and was collector of internal revenue in this district during the Civil War.

BROWNSTOWN.

Jackson county ringism is on the expansion list throughout the state. They offer two votes for McKinley for one for Kern. The November frost will kill all of the Kern bloom in the state.

The Kern rally at Medora was called off for the good of the cause.

C. T. Benton's new residence just north of town, will be ready for its occupants as soon as McKinley is elected.

Last Friday we received the following from Washington D. C. "We have not a friend in Bryan's camp. No reason for expecting one among men so opposed to everything held vital to the country's best interests."

Uncle Tommy Cross and son, of Honeytown, were in town Saturday.

F. M. Spray and John Rumph, of Surprise, drove to town on business Saturday.

A young man of this place was returned to the reform school last Saturday.

George Hays, of Pleasant Grove, was a business caller here Saturday.

William M. Brock, of Freetown, was a business caller here Monday.

Trustee Reynolds was here on business Monday.

William E. Benton is still in poor health.

On Monday night Comrade E. E. Dougherty, republican candidate for joint senator for Jackson and Washington counties, spoke with Judge McCrea, of Indianapolis, to a large and enthusiastic crowd at the court house.

REDDINGTON.

School closed Tuesday on accoun of the democrat rally at Seymour.

Dr. Luther Davis is home from Indianapolis.

Mr. Jacman, a prohibition speaker, spoke at the hall Tuesday night.

Robert Engelking received a severe cut on one of his limbs, while helping to chivari Nim Bowman and wife.

Mrs. Dora Debolt, of Seymour, Mrs. Coffin, of Cincinnati, and Mrs. Ella Baldwin spent Wednesday with Mrs. Martha Baldwin.

Mrs. L. C. Beem, of Greene county, is visiting her mother. Mrs. Elizabeth McClintock and other relatives.

Mrs. Emma Dell, of Hayden, visited Mrs. Charles Welliver Thursday.

Mrs. Lewis came over from Hayden to visit her granddaughter, Winnie Davis, Thursday.

We are often delayed in receiving and sending out our mail by not having a mail pouch given us here.

Sol Miller and wife, who have been visiting his brother, George Miller, in Wisconsin, returned home Thursday.

Mrs. Mary E. Marsh, of Seymour, and Mrs. Sadie Nelson, of Columbus visited Mrs. Dora Baldwin Friday.

Smith Gilbert and wife and Ben Shannon and family visited J. Pointer and family, near Scipio, Sunday.

John M. Lewis and W. J. Durham spoke for the republicans at the hall Monday night. The house was well filled.

The Cure that Cures Coughs, Colds, Grippe, Whooping Cough, Asthma, Bronchitis and Incipient Consumption, is

OTTO'S CURE

The GERMAN REMEDY
Cures throat and lung diseases.
Sold by all druggists. 25&50cts.

BRYAN FOUR YEARS AGO

Extract from a Speech in 1896 Which Answers Roosevelt's Question.

BRYAN CHARGED WITH MALICE

National Biscuit Company Not a Trust Concern—Revival in the Iron Trade

Chicago, Nov. 1.—The Times-Herald is publishing every day an extract from a speech by Bryan the corresponding day just four years ago. It published Monday an extract which appears to answer Roosevelt's unanswered question of this campaign: "If you are elected president, will you pay the obligations of the nation in gold or silver?"

On Oct. 28, 1896, Mr. Bryan said: "I propose that the United States shall be opened to the free and unlimited coinage of silver on equal terms with gold, and the money coined shall be alike a legal tender for all debts, public and private. And then I propose that we shall say to our foreign creditors that we intend to pay our coin obligations in either gold or silver. I propose to say to those gentlemen that if they conspire to make the silver dollar worth less than the gold dollar, we shall pay them in that silver dollar."

SPITE IN TRUST SUITS.

Bryan Charged with Personal Malice in Action Against Biscuit Company.

Lincoln, Neb., Nov. 1.—The suit began by Bryan's friend, Attorney General Smythe, against the National Biscuit company is attributed here to Mr. Bryan's personal spite against Charles I. Jones, the local manager of the company. Mr. Jones lives right opposite Mr. Bryan and has a McKinley poster in his window. Mr. Bryan never refers to his neighbor except as "Cracker Trust Jones." It is commonly understood that the suit against the starch works at Nebraska City was also Mr. Bryan's spite work, the directors in the company being leading gold Democrats and bitter political enemies of Mr. Bryan. No action has been taken against the silver smelting trust of Omaha.

Women Own Trust Stock.

Chicago, Nov. 1.—President Crawford of the National Biscuit company says that the charge that this company is a trust is absolutely false. The business of the company is based on trade marks which are as legitimate as patents, and Senator Jones has said in connection with the American Cotton company, in which he is interested, that a monopoly based on patents is not a trust. But the National Biscuit company is not even a monopoly, for it has plenty of competition, and is a trust only for 2,368 stockholders, of whom 1,008 are women. If the suit should prevail it would force the closing of plants in Lincoln and Omaha, employing 800 men. Mr. Crawford attributes the suit to Mr. Bryan's personal dislike of C. I. Jones, the Lincoln manager.

Revival in Iron Trade.

Baltimore, Nov. 1.—A special dispatch from Bristol, Va., says: "There is now every indication that the iron industry of this section is to be pretty generally revived forthwith. It will be remembered that the Virginia Iron, Coal and Coke company during the summer shut down a dozen or more furnaces in Virginia, Kentucky and Tennessee. Already two or three of these furnaces are in blast, and the company now is preparing to start the Bristol Iron furnace, which is one of the largest and best. Local authorities in the iron trade predict unprecedented activity after the re-election of President McKinley shall remove all hesitation of railroads in making large outlays for new construction."

Manufacturers' Materials.

Washington, Nov. 1.—The bureau of statistics of the treasury department has just completed a statement of the imports of manufacturers' materials, such as rubber and certain hardwoods not produced in this country, for the first nine months of the current calendar year. They are valued at $281,675,019, as compared with $169,201,132 in the same months of 1894, an increase of $112,473,887. More raw materials have thus been imported than during the time that the free traders sought to build up the manufacturing interests of this country by their "free raw material" theory.

McKinley Prosperity.

Trenton, N. J., Nov. 1.—The establishment of John A. Roebling's Son's company has completed two new buildings which more than double the capacity of the plant, and will necessitate an increase of 1,000 men in the working force. The managers attribute the prosperity of the company to the good times generally, which, they expect, will continue with the re-election of President McKinley.

Our Stock of Gold.

Washington, Nov. 1.—The gold supply in the United States treasury is today at the highest figure on record—$451,477,494, which with gold certificates amounting to $35,658,180, makes a total of $487,133,584. This would allow $6 to every man, woman and child in the United States, on the basis of 75,000,000 population. Great Britain's entire stock of gold is $462,300,000.

Want More Prosperity.

Joplin, Mo., Nov. 1.—Zinc and lead prices continue to advance despite larger production at the mines. Comparing last week with the same week of 1896, there is a gain of $6.50 a ton in zinc and $17 a ton in lead prices. The majority of the people here hope for the re-election of Mr. McKinley so that the good times may continue.

Foreign Trade Increases.

Washington, Nov. 1.—During the first nine months of the year 1900 the exports of merchandise from the United States were valued at $338,678,243. This is more than double the value of the exports for the corresponding time in 1894, when the total value was only $133,378,609.

Jell-O, the New Dessert,

pleases all the family. Four flavor —Lemon, orange, raspberry and strawberry. At your grocers. 10 cts Try it today. tu-th-s&tw

BIGGER PAY ROLLS.

Wages of Government Employes Have Been Advanced at Navy Yard.

JOHN SKELTON WILLIAMS TALKS

Trade Increases in the Philippines—A Woman Convert on the Canteen Question—Democratic Crime.

Fullerton, Neb., Oct. 30.—Mrs. Jane Belden Barre, one of the leaders of the W. C. T. U. of this state, who went to Porto Rico nearly two years ago to investigate the workings of the canteen, has become a convert to the belief that if soldiers will drink it is best that they should do so when under the supervision of their superior officers. She says that many crimes have been committed by soldiers while under the influence of Porto Rican rum, an intoxicant which has fearful effects on the American brain. While not saying directly that she is in favor of the canteen she believes that the quantity and quality of the alcoholic liquors consumed by soldiers should be regulated by military law, and that the men in the army should be prevented from promiscous buying.

Bryan Attacks a Factory.

Nebraska City, Neb., Oct. 30.—John W. Steinhart and eleven other citizens of this city who wrote to Joy Morton of the National Starch Co. recently asking whether the company intended shutting up the Argo starch works on account of the recent attack of Mr. Bryan and Attorney General Smythe, have received a letter in reply to the effect that the plans of the company are not fully decided. The company employs about 250 men, and had intended enlarging its plant to 4,000 bushels per day. Mr. Morton said that, under the state law, it is doubtful where the title would rest, if the proceedings were pushed to the end. For the present the company does not intend making any improvements but will wait to see whether the Bryan-Smythe attack is approved by the Nebraska people.

A Missouri Man's Change.

Joplin, Mo., Oct. 30.—Colonel Charles H. Morgan, who was for eight years a Democratic member of congress from this section of the state, has come out openly for the Republican ticket. He was lieutenant colonel of a Missouri regiment during the war with Spain and is an ardent expansionist, believing that policy to be the true Jeffersonian doctrine. He has no sympathy with Mr. Bryan's action in belittling the work of the army in the Philippines, and he concludes by saying that he served in congress with President McKinley and that no better or safer man ever lived.

What John Skelton Williams Says.

Richmond, Va., Oct. 30.—John Skelton Williams, the president of the Seaboard Air Line, one of the leading southern railway systems, has declared for the Republican national ticket. He says: "No war in which this country could engage could cost it as much as two or three years of stagnation and depression. The mortality which proceeds from distress and want exceeds that of war. The conclusions to which I am impelled are shared by all of the three living Democratic ex-governors of Virginia, and by the only Democratic president the country has had in forty years."

Bryan in the Philippines.

Ann Arbor, Mich., Oct. 30.—Cutting out of tongues of natives refusing to join in night attacks on American garrisons; outraging, pounding into insensibility and boloing of Filipino women who befriended the soldier sons of American mothers; systematic assassination of Filipino citizens suspected of friendship to the United States. These are the events which have become of "daily occurrence," writes Dean C. Worcester of the Philippine commission, to a friend at the University of Michigan, and are designed to keep alive the insurrection until Bryan can be elected.

Trade in Philippines.

Washington, Oct. 30.—According to the report of the division of customs and insular affairs of the war department, the imports of the Philippines for the nine months ending June 30, were $16,751,800 and the exports were $14,634,236. There was a falling off of the imports from Spain and China. The principal exports were: Hemp, $8,106,340; raw sugar, $1,815,148; tobacco and its manufactures, $1,522,071; and copra, $607,005. The report calls particular attention to the opportunities for the exportation of manufactures of cotton from this country.

Get a Share of Prosperity.

Washington, Oct. 30.—Machinists at the navy department have had a share of prosperity. Wages at the local navy yard have been advanced to $3.20 per day. Machinists in other departments have also had an advance, notably at the government printing office where they were raised from $3.40 to $4.00. There was also an increase at the bureau of engraving and printing. The government also overruled a recent decrease of wages order by the commandant of the Rock Island arsenal.

The Democratic Crime.

New York, Oct. 30—Secretary Gage, in his speech at Brooklyn, forcibly stated to the wage earners how the present Democratic proposition is to blindfold their eyes by "imperialism," and to pick their pockets by 16 to 1. He says the worry ought not to be about the crime of '73, but the actual crime it is purposed to commit in 1900.

Bigger Pay Rolls.

Moline, Ill., Oct. 30.—The pay rolls of sixteen of the largest factories here show that in March there was paid as wages a total of $217,494 as compared with $134,597 in March, 1896. This is an increase of $82,897.31, or about $1,000,000 annually.

When you have no appetite, do not relish your food and feel dull after eating you may know that you need a dose of Chamberlain's Stomach and Liver Tablets. Price, 25 cents. Samples free at C. W. Milhous' drug store.

WINE OF CARDUI

Woman's Crowning Virtue.

BELTON, MO., July 27.

For years I suffered terrible pains every month and my doctor told me I could not be cured except by an operation. I felt I could not submit to that and was so despondent I had given up all hopes of a cure. My husband insisted on my trying Wine of Cardui and at last thank God I did try it. Last month I did not have a pain, and did all my work, which I had not done in seven years.

MRS. MINNIE LITTLE.

McELREE'S Wine of Cardui

Modesty is the crowning virtue of American women. **It is the trait** that all mankind admires. A modest woman is the most pleasing of all created things. Because of this becoming virtue thousands of women prefer to suffer untold miseries rather than confide their troubles to a physician, and to even think of submitting to an examination is revolting. They can't get their own consent to an operation. Wine of Cardui permits sensitive women to retain their modesty. With it they can cure "female troubles" in the quiet of their own rooms. If special treatment is required they can write to the Advisory Department of the Chattanooga Medicine Co., and their letters will be promptly answered by women trained in the cure of womanly weaknesses and irregularities. There should be no hesitation. Delayed treatment means a chronic condition. The longer postponed the harder to cure.

LADIES' ADVISORY DEPARTMENT, For advice in cases requiring special directions, address, giving symptoms, Ladies' Advisory Dep't, The CHATTANOOGA MEDICINE CO., Chattanooga, Tenn.

A LARGE BOTTLE OF WINE OF CARDUI COSTS $1.00 AT THE DRUG STORE.

WINE OF CARDUI

THE TRAVIS CARTER COMPANY

Lumber, Laths and Shingles.	Fine Hardwood Finish, Parquet Flooring A Specialty. / WE HAVE ONLY DRY KILN IN THE CITY	General Planing Mill Work

Contractors and Builders,

SPOONS

KNIVES AND FORKS

Harding & Tinder,

JEWELERS.

GOING WEST AND NORTHWEST.

The best line west of Chicago, if you are going to any point in Montana, Idaho, Washington, Oregon, Kansas, Nebraska, Colorado, Wyoming, Utah, Nevada or California, is the CHICAGO, MILWAUKEE AND ST. PAUL RAILWAY. Direct and short lines between Chicago, Sioux City, Omaha, Milwaukee, La Crosse, St. Paul and Minneapolis. Solid vestibuled, electric lighted, steam heated trains; free reclining chair cars; compartment and sleeping cars; the finest dining cars in the world. If you contemplate a trip West or Northwest call on any coupon ticket agent in the United States or write to Robert C. Jones, T. P. A., 12 Carew Building, Cincinnati, O., saying where you are going, about when you will start, how many there will be in the party, and full information, with maps, time tables and rates of fare will be promptly furnished free. Be sure to ask for yogr tickets via C., M. & St. P. Ry.

GOSHEN, ILL.
Genessee Pure Food Co., Le Roy, N.Y.:

Dear Sirs:—Some days since a package of your Grain-o preparation was left at my office. I took it home and gave it a trial, and I have to say I was very much pleased with it, as a substitute for coffee. We have always used the best Java and Mocha in our family, but I am free to say I like the Grain-o as well as the best coffee I ever drank. Respectfully Yours,
A. C. Jackson, M. D.

WASHINGTON, D. C.
Genessee Pure Food Co., Le Roy, N.Y.

Gentlemen:—Our family realize so much from the use of GRAIN-O that I feel I must say a word to induce others to use it. If people are interested in their health and the welfare of their children they will use no other beverage. I have used them all, but GRAIN-O I have found superior to any, for the reason that it is solid grain.

Yours for health. C. F. MYERS.

For three days and nights I suffered agony untold from an attack of cholera morbus brought on by eating cucumbers," says M. E. Lowther, clerk of the district court, Centerville, Iowa. "I thought I should surely die, and tried a dozen different medicines but all to no purpose. I sent for a bottle of Chamberlain's Colic, Cholera and Diarrhoea Remedy and three doses relieved me entirely." This remedy is for sale by C. W. Milhous.

Excursion to Columbus.

Account Republican Rally at Columbus, Ind., Friday, Nov. 2nd, tickets will be sold to that point at one-fare for the round trip, good returning following day.

O. B. SAPPINGTON, Ticket Agent.

B&O S-W — ALL TRAINS VIA WASHINGTON WITH STOP-OVER PRIVILEGE

EAST BOUND

No. 12 4.32 a m daily N Y Pittb'g&C i Ex 4.35 a m
4 9.05 a m [illegible] N Y Flyer 9 07 a m
2 2.30 p m " fast mail 3:3[illegible]
10 [illegible] except Sunday, [illegible] pm
30 daily except Sunday [illegible]

WEST BOUND.

5 5.06 a m daily St L& Denver 5:1[illegible] a m
7 10.23 a m " ex Sun StL acc ex 10.25 a m
1 11.30 a m St L & Kan C'y mail 11. 34a m
3 10.52 p m StL & Kan City ex 10.55 p m
33 daily except Sunday 7 00 a, m

No. 30 will carry passengers between Seymour and North Vernon.

No. 33 will carry passengers between Seymour and Mitchell.

All trains connect at North Vernon with trains to and from Louisville, Jeffersonville and New Albany. J. S. MILLS, Freight and Ticket Agent.

THE BURLINGTON ROUTE.

NEW THROUGH TRAINS TO PORTLAND, PUGET SOUND, "THE BURLINGTON-NORTHERN PACIFIC EXPRESS" No. 41, from St. Louis, at 9:00 a. m. for Kansas City, St. Joseph, Northwestern Nebraska, Black Hills, Wyoming, Montana, Washington, Tacoma, Seattle, Puget Sound and Portland, Oregon, via Billings, Montana —the short line and time saver to the Upper Northwest. TO THE PUGET SOUND IN 77 HOURS, Through coaches chair cars (seats free), standard sleepers and dining cars with through tourist sleepers from Kansas City. This is the main traveled route St. Louis to the Northwest.

NUMBER 5, "NEBRASKA-COLORADO EXPRESS," mid-day train from St Louis for Nebraska, Colorado, Utah Pacific Coast; ONE NIGHT TO DENVER Als for St. Paul, Minneapolis and beyond.

No. 15, AT 9:00 P. M., St. Louis to Kansas City, Omaha, St. Joseph, Kansas, Nebraska, Colorado, Utah, Pacific Coast, via Denver, also to the Northwest — Montana, Washington, Oregon, via Lincoln and Billings.

Please write.

F. M. RUGG, T. P. A., 604 Pine St. St. Louis, Mo. L. W. WAKELEY, G. P. A., St. Louis, Mo.

HOWARD ELLIOTT, Gen. Man'r, St. Louis, Mo.

B. & O. S-W. Excursions.

Home Seekers Excursion.

The sale of Home Seekers Excursion tickets via B. & O. S.-W. has been authorized on the following dates at greatly reduced rates: November 6 and 20, December 4 and 18 in Arkansas, Colorado, Iowa, Indian Territory, Kansas, Missouri, Nebraska, Oklahoma, Texas, Florida and other points.

The Protectionist

is a monthly magazine published by the Home Market Club, in Boston, Mass. Leading authority [illegible] $1 a year [illegible] cents a copy.